View PDF
Underglaze
Printing in a single color on earthenware and stoneware 1820-1850
Add to My Gallery | Create an Album

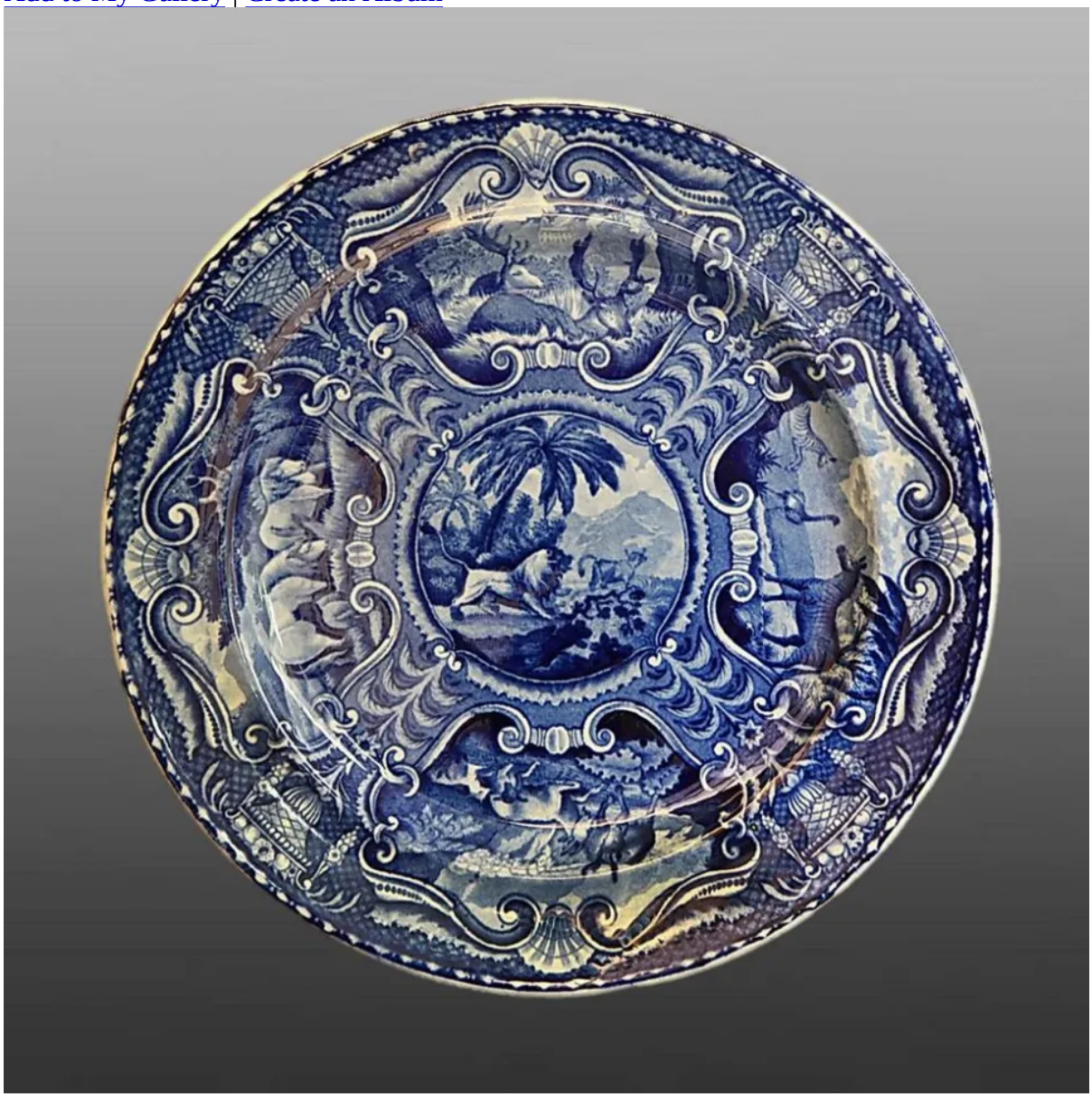

Pattern



enlarge [+]

Source



enlarge [+]

Source Description:
The source print for the Lion pattern is from the frontispiece of A Cabinet Of Quadrupeds, Vol. II by John Church, 1805. The artist is Julius Caesar Ibbetson (1759-1817) and the engraver is James Tookey (1795-1805).

Shape Type
Dinner & Dessert Wares
Pattern Type
Animals
Date
1825-1830
Dimensions

- Diameter: 10.00 in (25.40 cm)

Maker
John Hall (& Sons)

Maker's Mark:



Printed
enlarge [+]

Description:

An earthenware plate printed in blue with the Lion pattern. The animals in the cartouches are clockwise from the top: recumbent deer, Zebra, goats, and horses. The only identified source print for the border cartouches so far is Zebra from A Cabinet of Quadrupeds by John Church, 1805. The Lion pattern is also found on a 12.5 inch beaded rim bowl. A smaller 10.62
expand [+]

BACK TO CATALOG INDEX



Printing in a single color on earthenware and stoneware 1820-1850

View All



Animals

View All

Quadrupeds - Hall

View All



Examples by Maker

View All



Print Type Indexd

View All